

Old Town Road

6

Fl.

Cl. 1

A. Sax.

T. Sax.

Bar. Sax.

Tpt. 1

Tbn.

Btn.

Sphn.

S.D.

B.D.

Cym.

11

Fl.

Cl. 1

A. Sax.

T. Sax.

Bar. Sax.

Tpt. 1

Tbn.

Btn.

Sphn.

S.D.

B.D.

Cym.

16

Fl.

Cl. 1

A. Sax.

T. Sax.

Bar. Sax.

Tpt. 1

Tbn.

Btn.

Sphn.

S.D.

B.D.

Cym.

21

Fl.

Cl. I

A. Sax.

T. Sax.

Bar. Sax.

Tpt. I

Tbn.

Btn.

Sphn.

S.D.

B.D.

Cym.

Fl.

Cl. 1

A. Sax.

T. Sax.

Bar. Sax.

Tpt. 1

Tbn.

Btn.

Sphn.

S.D.

B.D.

Cym.

Flute

Old Town Road

Alto Saxophone

Old Town Road

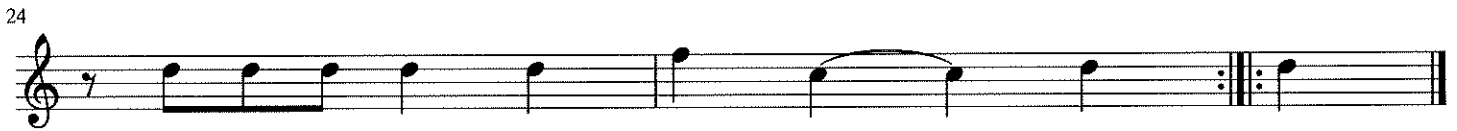

Tenor Saxophone

Old Town Road

13

25

Baritone Saxophone

Old Town Road

11

21

B \flat Trumpet 1

Old Town Road

Trombone

Old Town Road

9

19

Baritone

Old Town Road

11

21

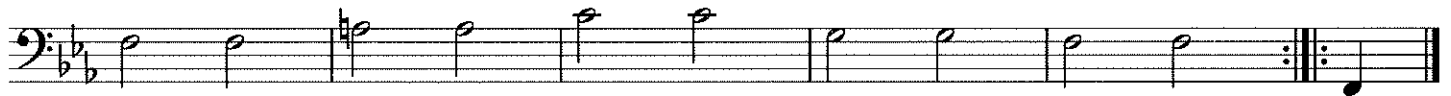

Sousaphone

Old Town Road

10

19

Snare Drum

Old Town Road

1 4

5

9

13

17

21

25

Bass Drums

Old Town Road

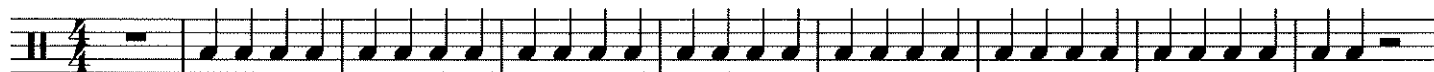

10

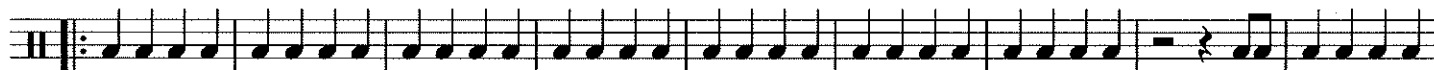

19

Cymbals

Old Town Road

A single staff of music in 4/4 time, representing cymbal patterns. The notation includes rests, quarter notes, and eighth notes. Above the staff, numbers indicate specific rhythmic patterns: a '3' above the first measure, a '2' above the second measure, a '7' above the fifth measure, and two '3's above the eighth and ninth measures. The piece concludes with a double bar line.

26
